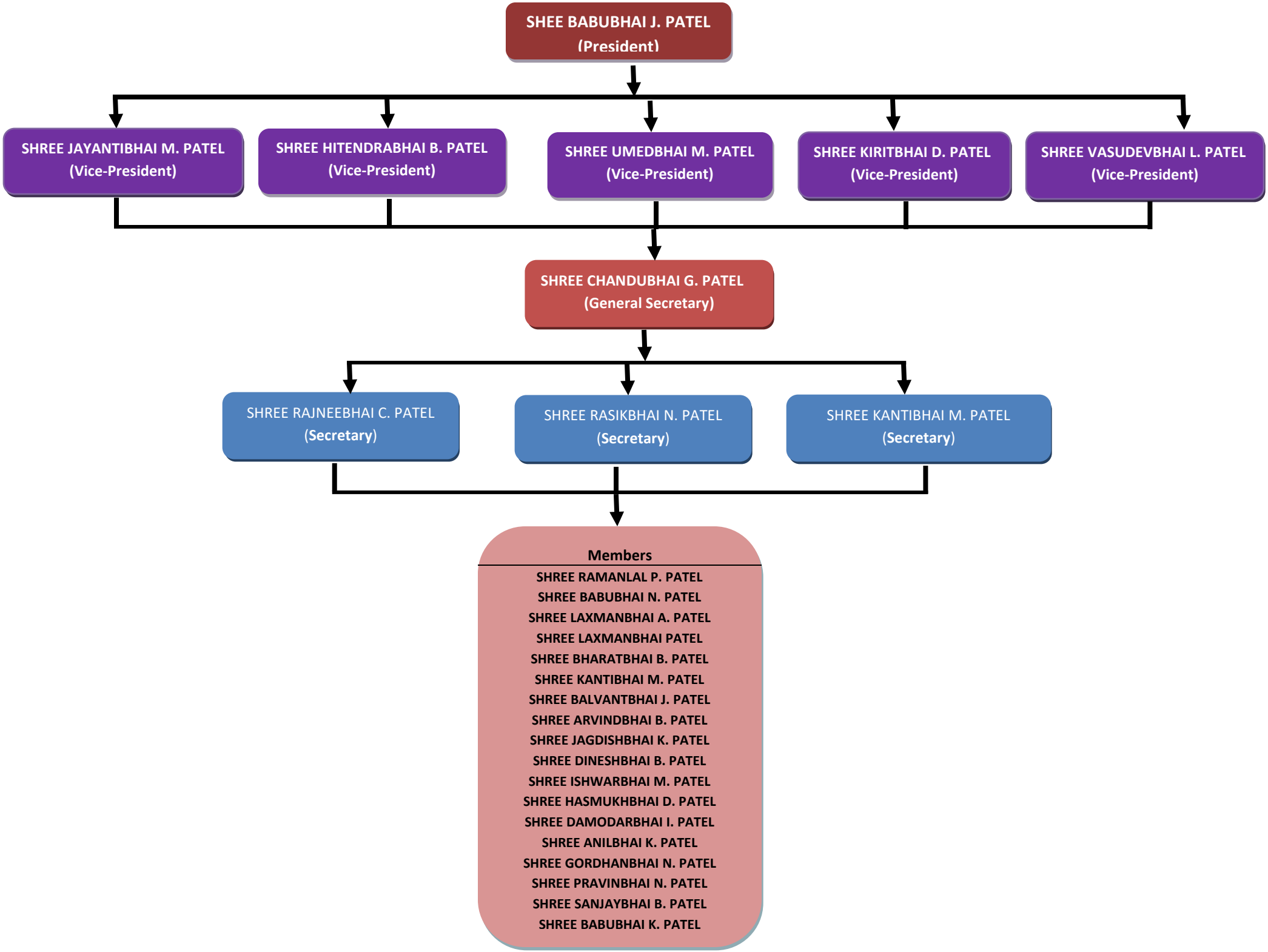
SHEE BABUBHAI J. PATEL
(President)
SHREE JAYANTIBHAI M. PATEL
(Vice-President)
SHREE HITENDRABHAI B. PATEL
(Vice-President)
SHREE UMEDBHAI M. PATEL
(Vice-President)
SHREE KIRITBHAI D. PATEL
(Vice-President)
SHREE VASUDEVBHAI L. PATEL
(Vice-President)
SHREE CHANDUBHAI G. PATEL
(General Secretary)
SHREE RAJNEEBHAI C. PATEL
(Secretary)
SHREE RASIKBHAI N. PATEL
(Secretary)
SHREE KANTIBHAI M. PATEL
(Secretary)
Members
SHREE RAMANLAL P. PATEL
SHREE BABUBHAI N. PATEL
SHREE LAXMANBHAI A. PATEL
SHREE LAXMANBHAI PATEL
SHREE BHARATBHAI B. PATEL
SHREE KANTIBHAI M. PATEL
SHREE BALVANTBHAI J. PATEL
SHREE ARVINDBHAI B. PATEL
SHREE JAGDISHBHAI K. PATEL
SHREE DINESHBHAI B. PATEL
SHREE ISHWARBHAI M. PATEL
SHREE HASMUKHBHAI D. PATEL
SHREE DAMODARBHAI I. PATEL
SHREE ANILBHAI K. PATEL
SHREE GORDHANBHAI N. PATEL
SHREE PRAVINBHAI N. PATEL
SHREE SANJAYBHAI B. PATEL
SHREE BABUBHAI K. PATEL